

PLAN SHOWING THE PROPOSED CONSTRUCTION OF A BUILDING.
 AT PLOT No. 118, KANDASAMY NAGAR, PALAVAKKAM, CHENNAI, IN (4TH CROSS ST)
 S.No. 17/141F IN. R.F. No. L.A. No. DOTP/125/74.

SCALE: 1/80'

A/25361/183/98
 Planning Permit No.
APPROVED
 SUBJECT TO THE CONDITIONS IN
 THIS OFFICE LETTER.
 No. A/14082/98 2-98
 REC. SUB. FOR THE SECRETARY
 CHENNAI METROPOLITAN
 BRIDGE WORKS AUTHORITY
 CHENNAI - 600 008.

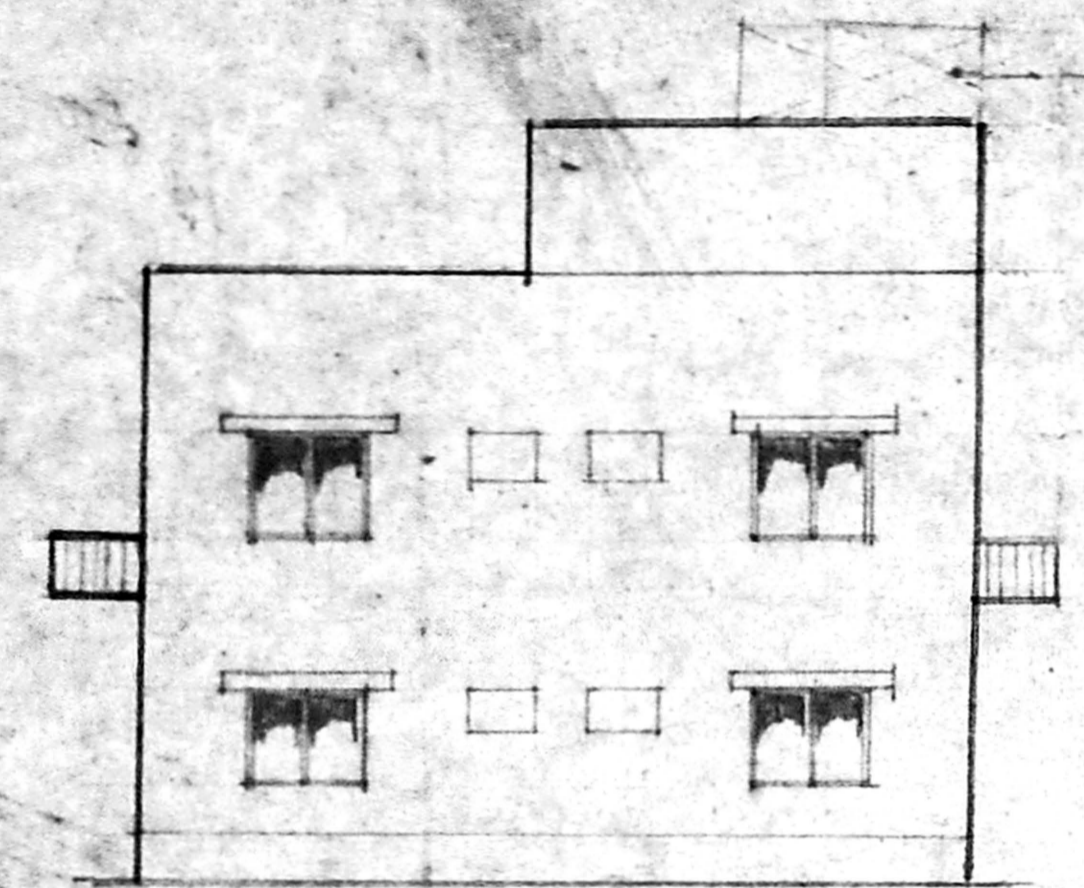

ELEVATION

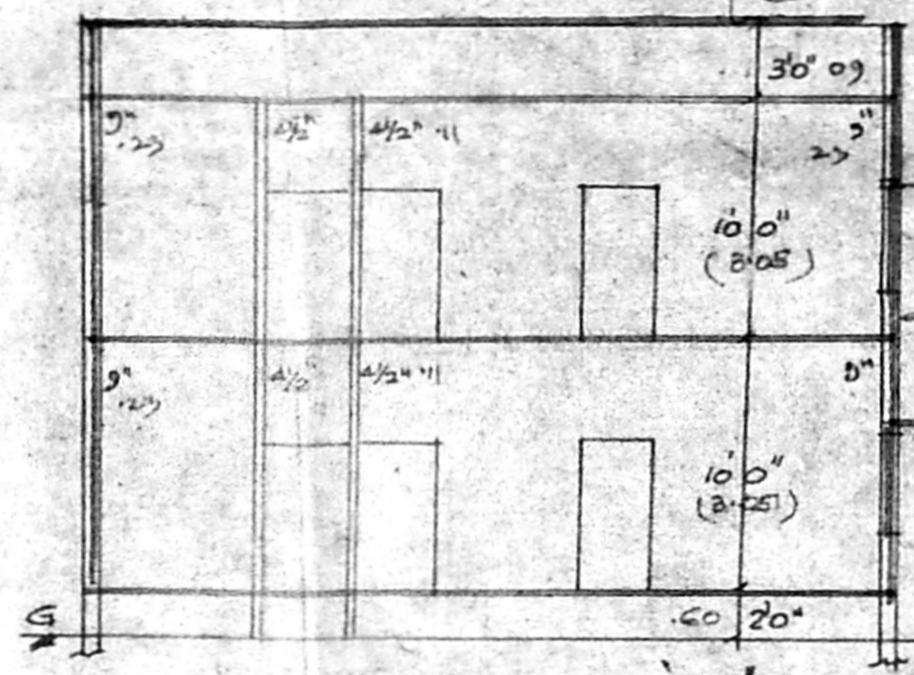

SECTION ON aa'

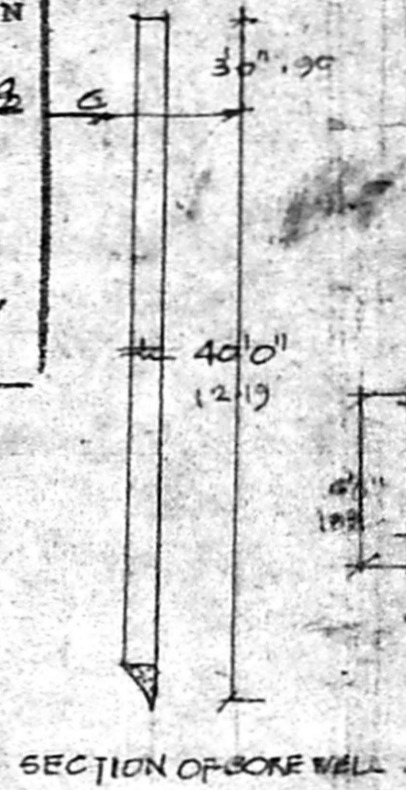

SECTION OF SOAK WALL

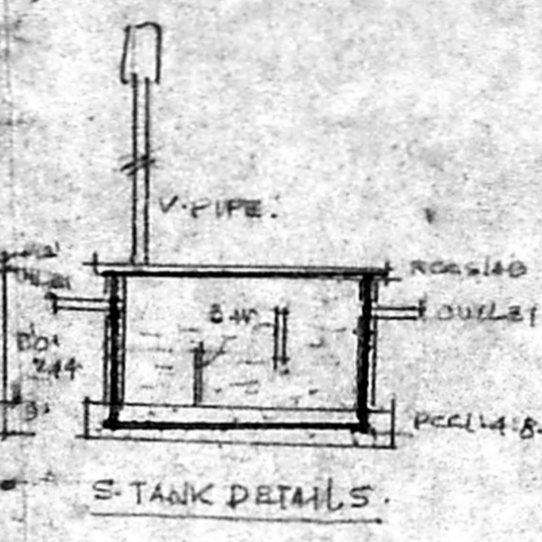

S-TANK DETAILS

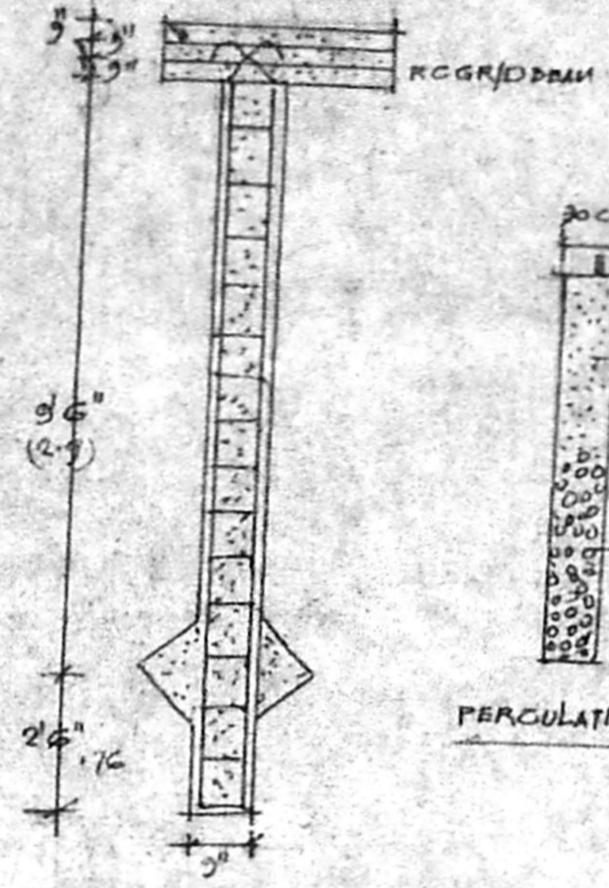

PILE FOUNDATION DETAILS

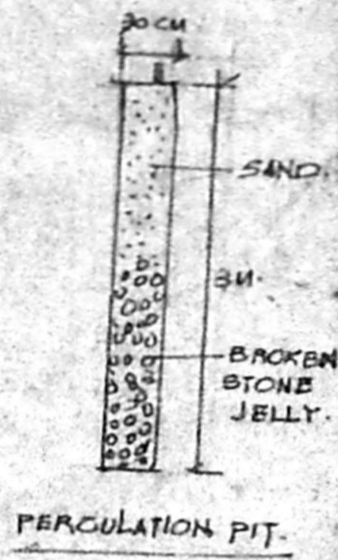

PERCOLATION PIT

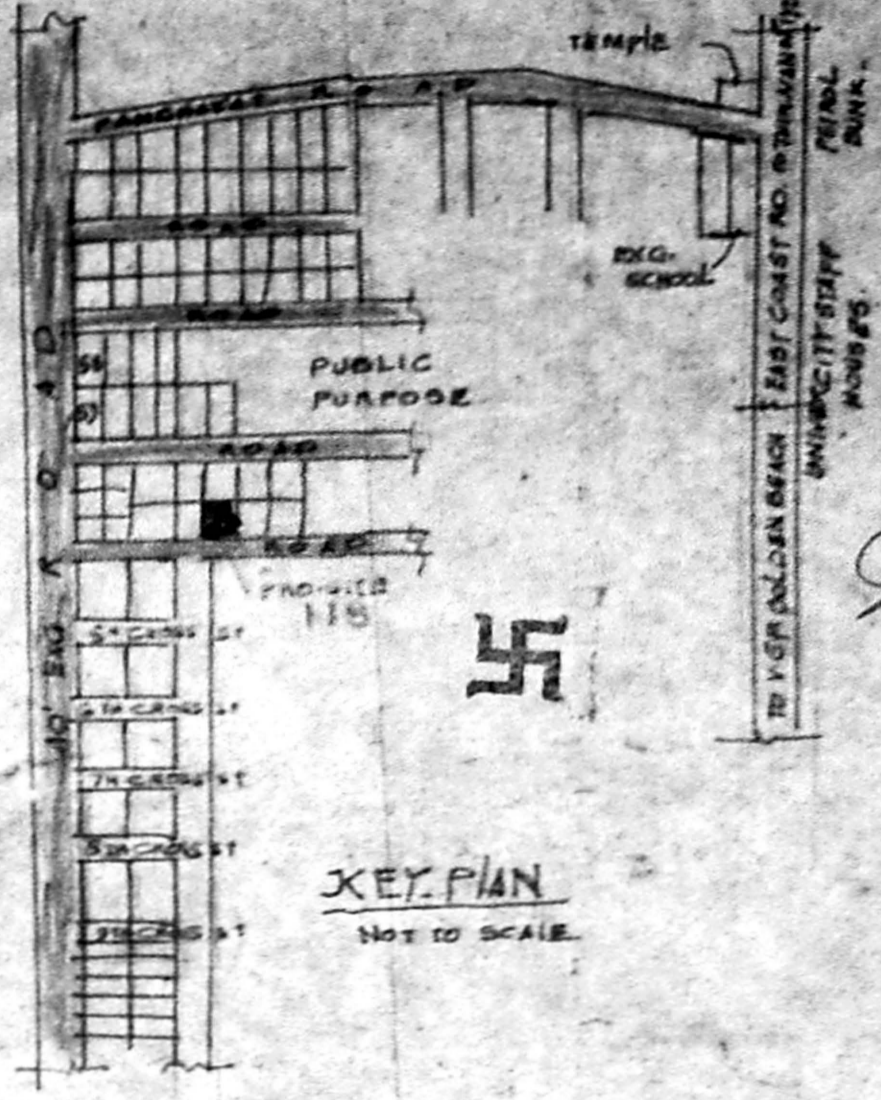

KEY PLAN
 NOT TO SCALE

JOINERY

D	DOOR	3'0"	6'6"
D ₁		3'0"	6'6"
D ₂		2'6"	6'6"
W	WINDOW	4'0"	4'6"
W ₁		3'6"	4'6"
V	VENTILATOR	3'0"	2'6"
A/O	ARCH OPEN	4'0"	6'6"

REF.
 PRO WORK
 ROAD
 BOUNDARY

PLOT AREA: 3200 SFT
 PRO. G.F.: 1800 SFT
 PRO. F.F.: 1750 SFT

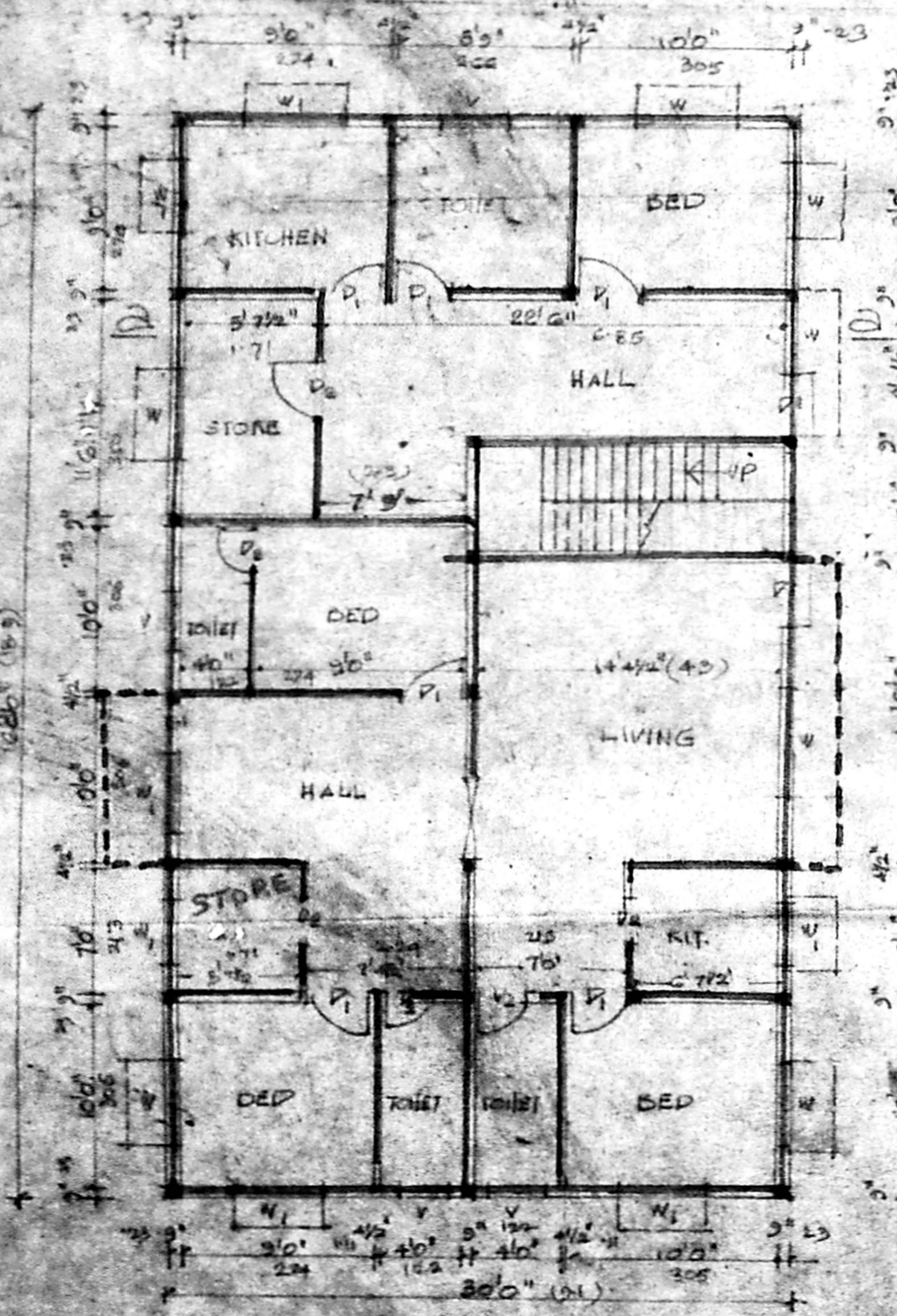

GROUND FLOOR PLAN

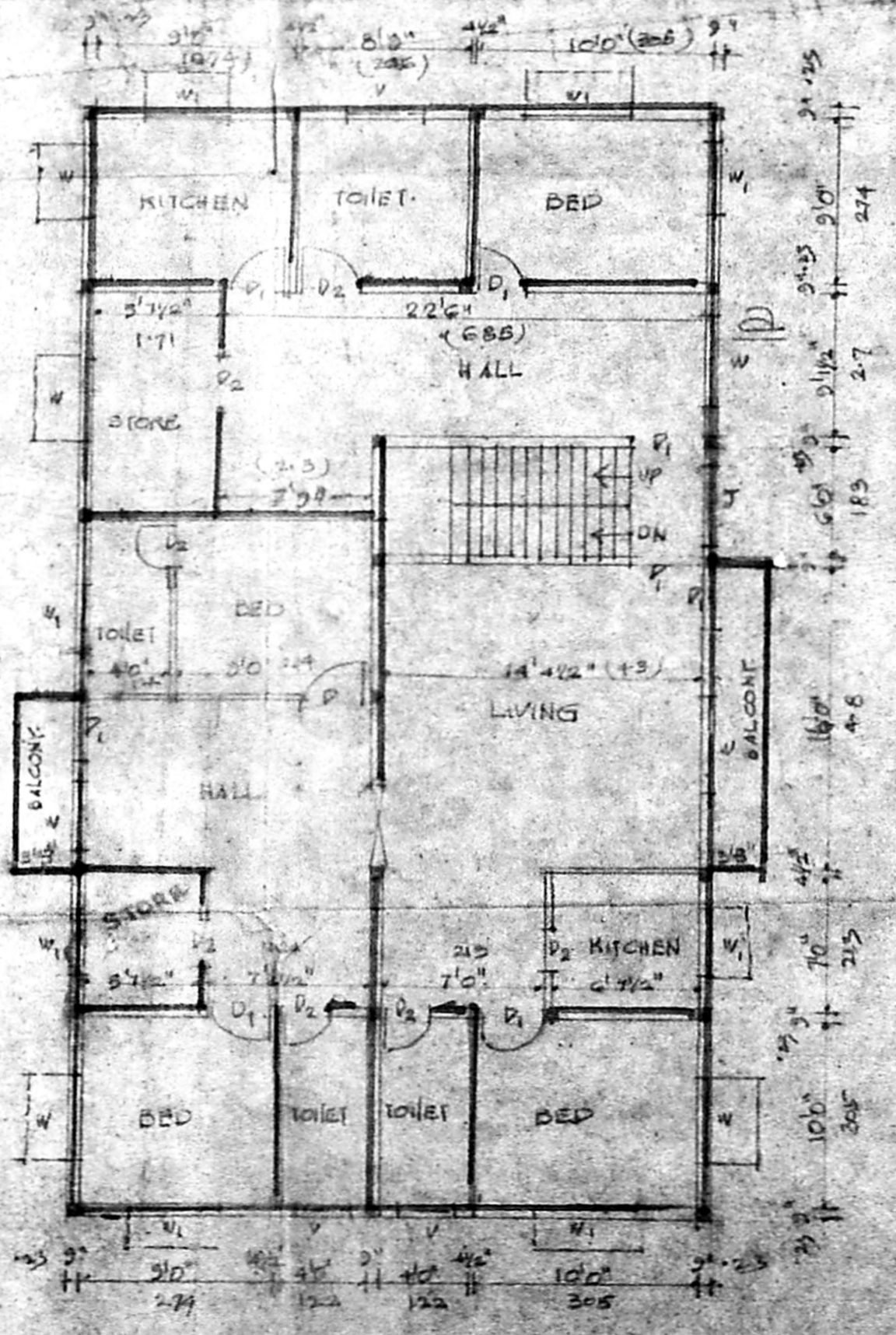

FIRST FLOOR PLAN

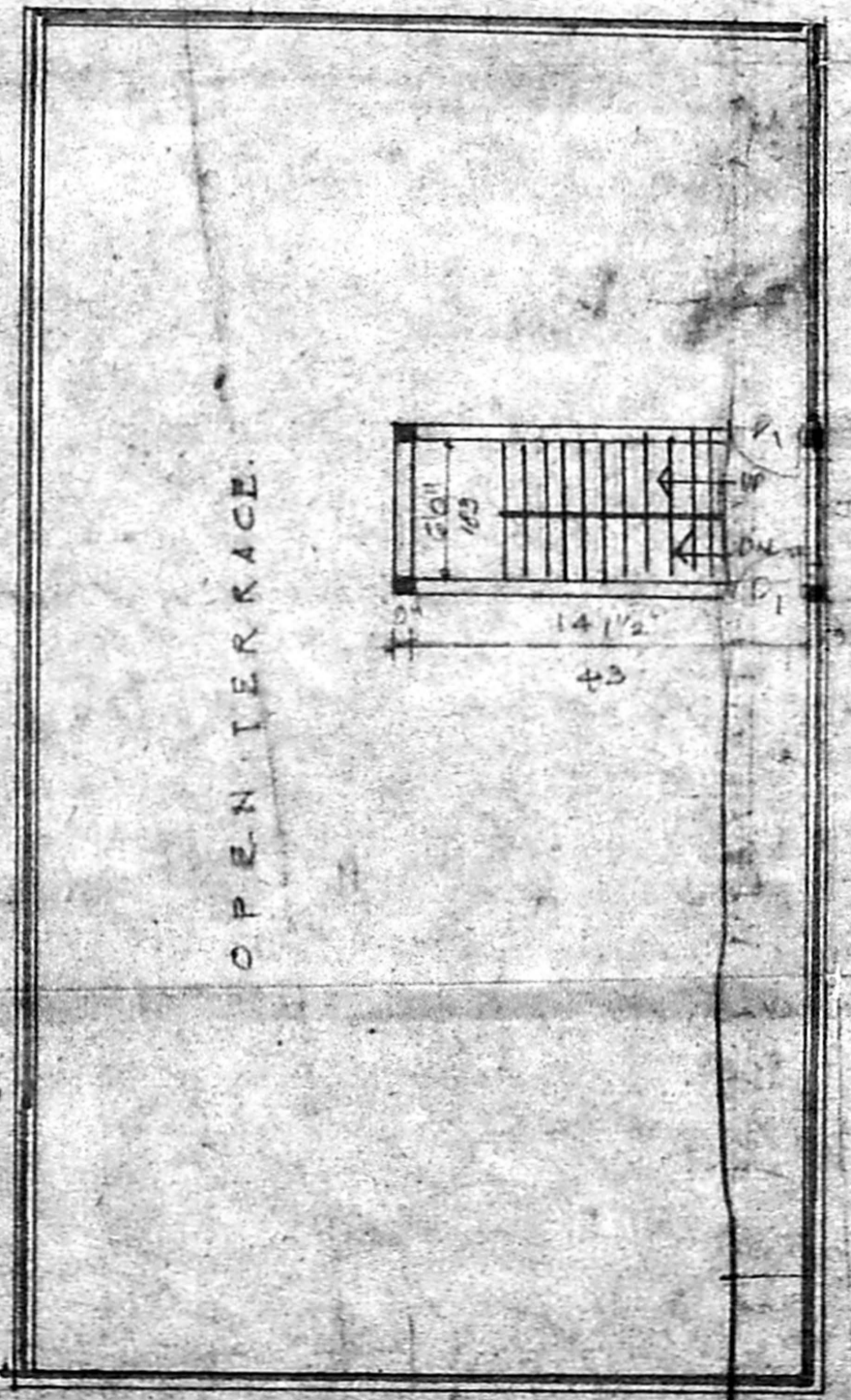

TERRACE PLAN

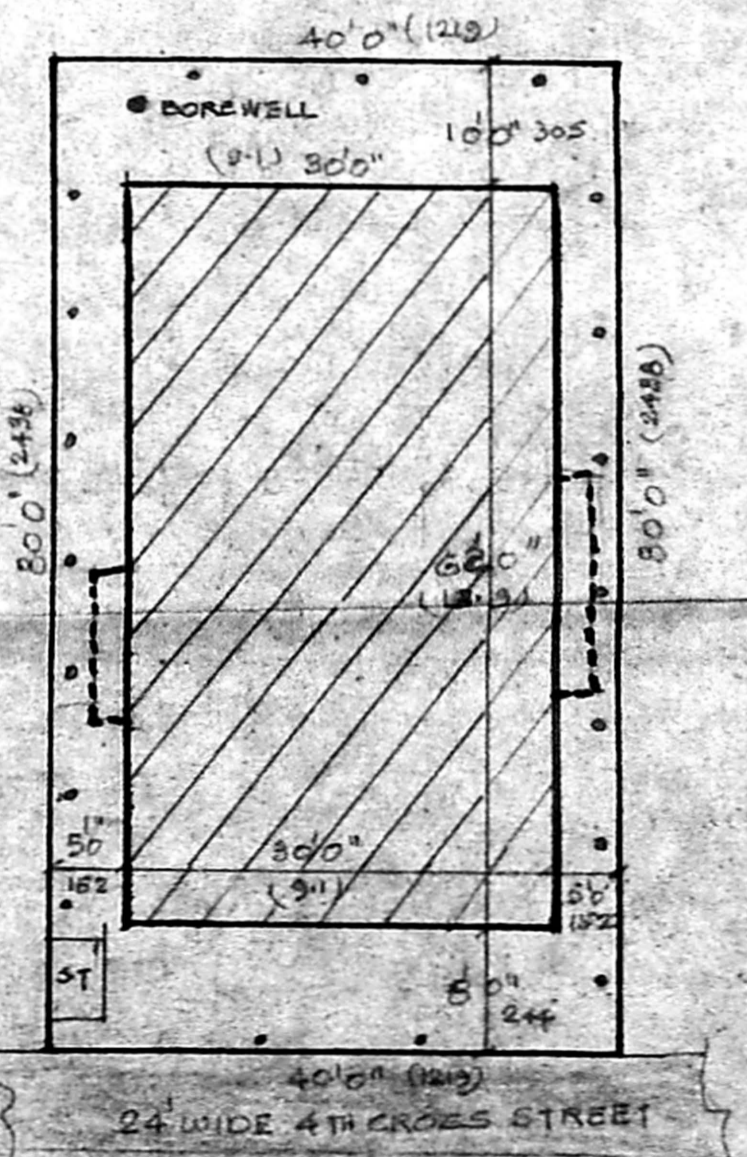

SITE PLAN (SCALE: 1/160')

Sishu C.R
 OWNER

SURVEYOR
 C. Manoharan
 Licensed Surveyor,
 (ALANDUR MUNICIPALITY),
 Head Office, P.O. No. 40404
 Gouri Enterprises,
 5/112, Mantowal Street,
 Vandalur, (Citteri Extension),
 MADRAS 600 046

Handwritten notes:
 P.D. 21/1/99
 A/14082/98